Agents+CO

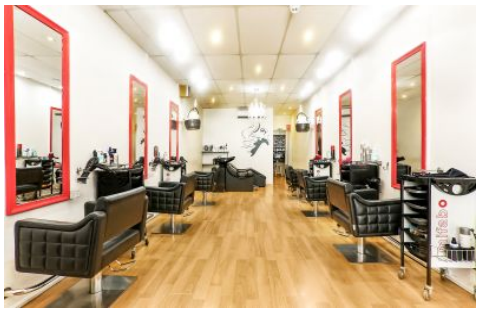

Shop 2/687-691 Anzac Parade Maroubra NSW

2

* Perfect property to add to your investment portfolio
* Located in a great position & surrounded by great retailers
* Off street secure parking
* Long Term Tenant with lease expiring in October 2024
* Net Rental Income $40,535.16
* Outstanding location in the heart of Maroubra Junction with easy access to transport & surrounded by great retailers

Price : $ 725,000
Building Size : 76 sqm
View : https://www.agentsandco.com.au/sale/nsw/eastern-suburbs/maroubra/commercial/retail/6962219

Nick Papas
02 9314 2100

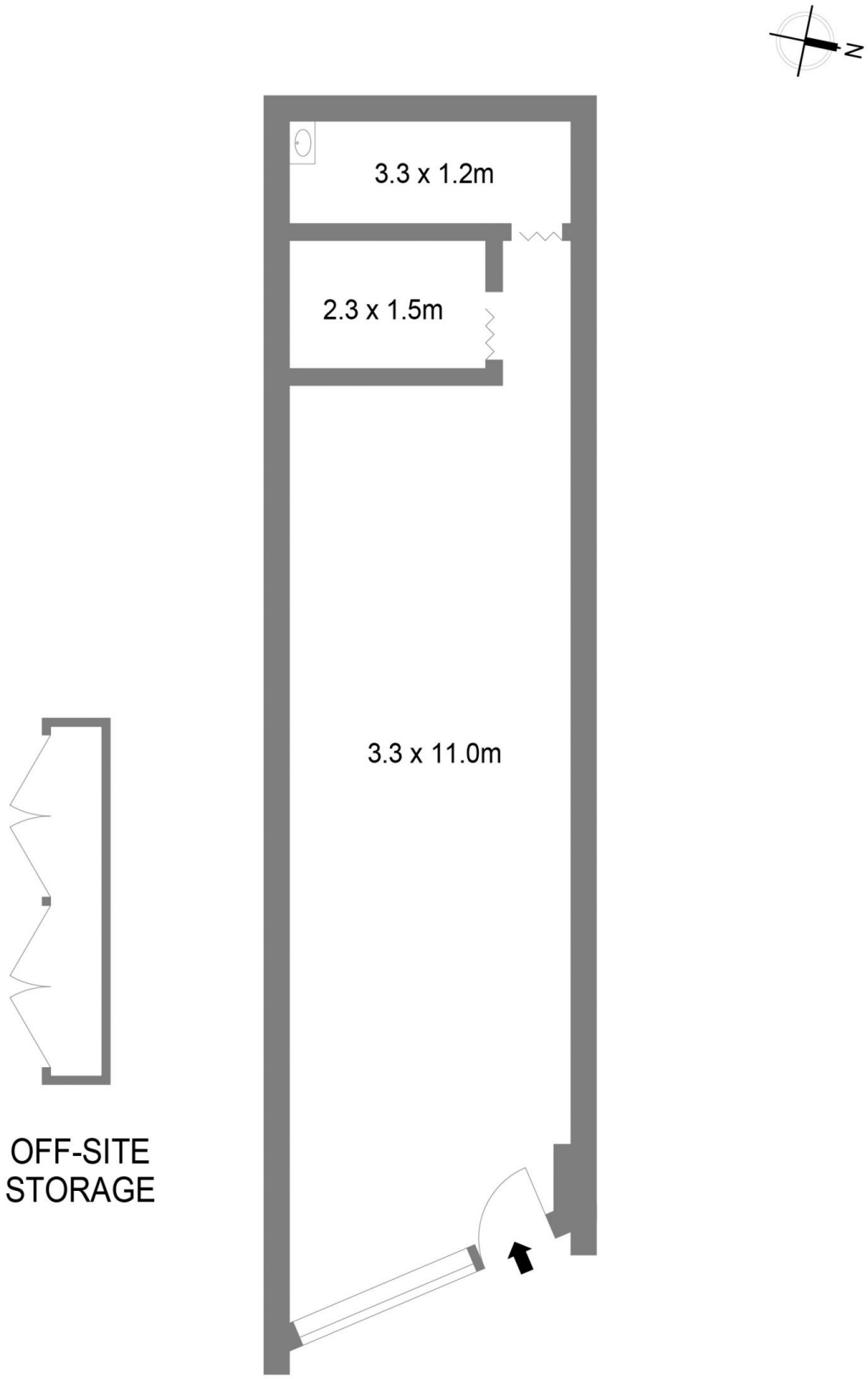

2/687-691 Anzac Parade Maroubra

Scale in metres.
Indicative only. All information contained herein is obtained from sources we belive to be accurate.
We cannot guarantee it's accuracy. Intersted persons should make and on their own enquiries.