Agents+CO

3/10-12 Green Street Maroubra NSW

2 **2** **1**

Located in the heart of vibrant Maroubra, this north facing penthouse style apartment with only one common wall is within walking distance to Pacific Square shopping centre, restaurants, cafes, public transport and within minutes to the golden sands of Maroubra Beach. Ideal for first home buyers or downsizers.

+ Sunlit open plan living and dining with brand new timber floorboards, ceiling fans and air-conditioning
+ Modern kitchen with Caesarstone benchtops and dishwasher
+ Fully tiled bathrooms, ensuite with bathtub
+ Main bathroom with internal laundry
+ Large bedrooms all with own balconies & built-in-robes +

For full version visit the website

Type : Apartment
Price : $ 850,000
Land Size : 123 sqm
View : https://www.agentsandco.com.au/sale/nsw/eastern-suburbs/maroubra/residential/apartment/7250062

Clay Chigwidden
02 9314 2100

Maddison Christie
02 9314 2100

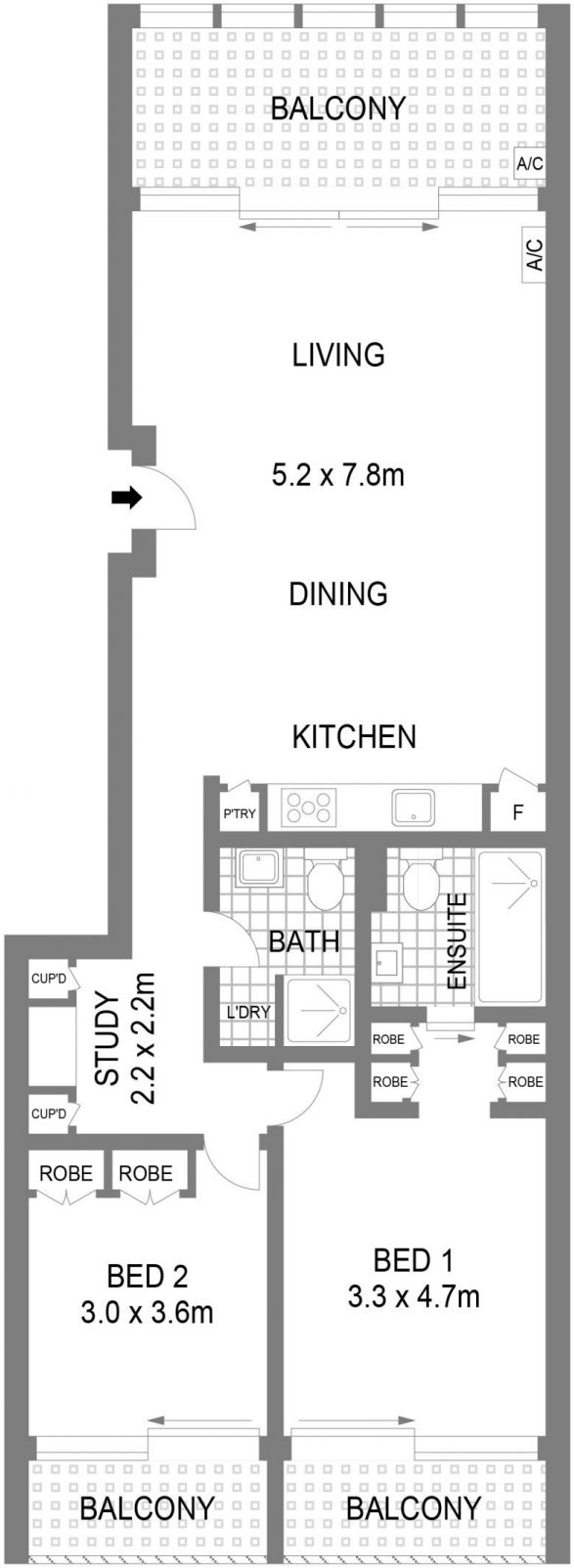

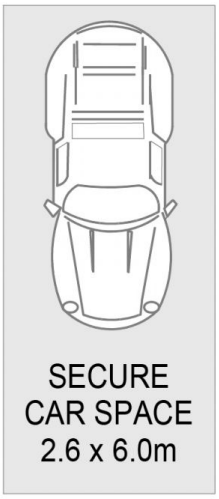

LEVEL TWO

3/10-12 Green Street

Maroubra

Scale in metres.
Indicative only. all information contained herein is obtained from sources we believe to be accurate.
We cannot gurantee it's accuracy. Interested persons should make their own enquiries.